



Christmas Flowers 2015



In Memory of

*Rohrman & Young Families
Stephen Nagel
Dominic Cerrato, June & Ted Monica, William S. Bray
Kudlac, Barrett & McQuillen Families
Carl Figueiredo & Barbara Santos
Edna & Ralph Laudati, Sophie & Walter Rochacewicz, Brother Thomas
Rochacewicz
Edward & Grace Wyszowski
Barbara & James Martin
Bob Haynes
Anita M. Hicks
Ceferino Bautista & Monina Carandang
Imed Baunhofer Family
Deceased Family & Friends of the Honsinger & Malsbury Families
Deceased Members of the Zicker & Milos Families
Kathy & Donna Bell
Charles Ehrenfeld
Pat Werra & Grace Giasemidis
Deceased Parents of the Calabrese Family
Deceased Members of the Asea, McGinty & McCarthy Families
Steiner Pozыcky, Marie & Nicholas Verderasi
In Thanksgiving
Mola Family
Earl, Margaret & Laurie Ogin
Moss, Meary & Hagan Families
Deceased Members of the Pellechio & Montefusco Families
Bishop Simon Santillian
Edward Gunderson
Roccaforte & Hadik Families
Milagros Bahia & Christopher Arayata
William & Catherine Small
Lena & Vincent Dachille
Viola & Harry Zecca, Martin & Jaka Vojvodich
Michael Lacz
Deceased Toth & Gruppuso Family Members
The Kraus & LaColla Families
Rose & Nicholas DiVincenzo, Sam & Connie Calabria, Frank Calabria
Carmine & Domenica Capozzi
James J. Carroll
Helen & William Rogers*



Christmas Flowers 2015

In Memory of

*Marcial & Leocadia Bontuyen, Conception & Alvaro Ramones, Alvaro, Jr. & Cecilia Ramones
Terry's Parents
Ann Beggs, Julia Stout
Joseph Stampfel, Sophie, Mary & Joseph Kramaritsch, Henry & Marie Stampfel,
Frank Kramaritsch
Hope & Joseph Mato, Uncle Rich Suarez
Anita & Anthony Natoli
Anne & John Yarema, Martha Dobyne, Frank Hall & The Rossi Family
McDermott Family Members
Calabrese, Naseef, Gammartino & Spinelli Families
Morgan & Sienkiewicz Families
Shannon & Sampson Families
Deceased Members of the Corcoran & Keville Families
Beatryce & Robert Jennings & Aurelia Cohen
Terry Ward
Cerruto & Raimo Families
Merola & Reddy Families
Janet & Harold Barrett, Elizabeth & Stephen Bradley
Craig T. Mellinger, Lorraine K. Mellinger
Robert Herzog
Robert Mackintosh
Rose & Nicholas DiVincenzo, Rita & Mickey D'Ambrosa
Sierchio & Saud & Giuffrida Families
Paul E., Anna & Louis Orehek, Anna & Nicholas Onufrak, Sr., Barbara & Nicholas Onufrak, Jr., Maryanne Onufrak
Maria Theresa Santillan
Eli Ibanga, Ramon Ibanga, Sr.
Deceased Members of the Appio Family
Mary Vecchio
Peter & Jaqueline Stathakis, Louis & Sadie Bianco, Thomas Bianco,
Yvette Deschaine
Rose & Angelo Macchio, Violet & Sossio Sole
Keville & Anselmo Families
George Bain III
Mr. & Mrs. Andrew Gancarcik, Mr. & Mrs. Philip Trofimuk, Mr. & Mrs. Nicholas Trofimuk
Geraldine Cappuccino
Edward Callahan*



Christmas Flowers 2015



In Memory of

*Naumann, Janger & Vigano Families
Bangiola, Pace & Bell Families
Jean & Pat Galante, Irene & Charles Tobais
Deceased Members of the Fiorvanti & Colleran Families
Paul Gerber, Jr., Deceased Members of Hammond, Lehto, Gardella & Gerber
Families
Mr. & Mrs. J. Christi, Mrs. Jiva Christy, Ms. Shireen Swamy, Mr. Joseph Pillay,
Dominic & Harry Christy
Michael & Josephine Capitti, Michael & Angelina Cimiluca
Louise & Louis Catalano
Saylor, Schimminger, Steinbugle & Fowler Families
John & Anna Cerny, Joseph & Veronica Skladany
Grandpa & Grandma Poccia, Nonno & Nonna Fontana
Fred Gallagher & Laura Liptak
Elizabeth Chorny, Brian Osterhaut, Gilbert Osterhaut
Gaetano & Enza Putignano
Jean Marie & Jerry Petrino
Benedetto & Mary Gelosa
Thomas Marshall, Pauline & Anthony Pampinella
John & Claire Furka, Bill & Gail Nyce
Callahan & Pasquariello Families
Victims of Paris & Mali Attacks
Marianne & Edward Knapik, Helen & Frank Dana
Conrad & Anna Spring
Ruth & Frank O'Rourke, John & Anna Schlitt
Roger Legoff
Corcoran, Petolino, Branca & Richter Families
Aureo Santos, Celina Barros & Alceu Sartor
Antoinette C. Mustilli, Maria Ninetta D'Egidio
Ray Guimond, Walter Rudolph, Michael & Josephine Renn
Thomas Anderson
Charles & Julia Vill, R. J. & Peg Carroll
Brian Osterhaut
Brae & Lazzari Families
Zimmer & McManus Families
The Bradbury Weisenhorn & Aliger Families
Louise & Larry DeRosa, Tess & Jim Schneidmuller, All Members of the DeRosa,
Santarsiero, Durdaller & Schneidmuller Families
Anthony Bilotti, Barbara Bilotti McCann*



Christmas Flowers 2015



In Memory of

*Deceased Members Rimmer & Reinke Families
Anthony & Gloria DeMaio, Sr., Ronald & Elda O'Cello
Ruben D. Dumapit
Marie & John Marchisa, Rose & Angelo Marotte
Pasuco & Huber Families
Manny Uy, Deceased Member of Veloso & Uy Families
Marian & Williards Smith
Fred & Catherine Corcoran
Grace & Joseph Buffardi
Carmen Trinidad, Rodolfo Herrera*



Masses

Saturday, December 26th

8:30 am Pamela LeDonne
5:00 pm All Deceased Members of the Parish

Sunday, December 27th

7:00 am Raymond Guimond
8:00 am Donald Miller
9:15 am James Moss
Michael Barone
10:45 am Gene O'Halloran
Andrew Devine

Monday, December 28th

7:00 am Scott Pallotta
12:05 pm Donald Meyer
7:30 pm All Deceased Members of the Parish

Tuesday, December 29th

7:00 am Miguel Cruz
12:05 pm Jorgelina Castillo
Margaret Vaughn

Wednesday, December 30th

7:00 am Felix Collado
12:05 pm Wendy Miller

Thursday, December 31st New Years Eve

12:05 pm The Cipolla Family
5:00 pm Msgr. Frank B. Ferraioli

Friday, January 1st New Years Day 2016

10:00 am Eugene Barton
12:15 pm James Miller, Sr.

Saturday, January 2nd

8:30 am All Deceased Members of the Parish
5:00 pm All Deceased Members of the Parish

Sunday, January 3rd

7:00 am Sophie Szucs
Robert Renaudette
8:00 am Thomas Dukich
9:15 am All Deceased Members of the Parish
10:45 am Gene O'Halloran
Andrew Devine
12:15 pm Pauline Six-Chan

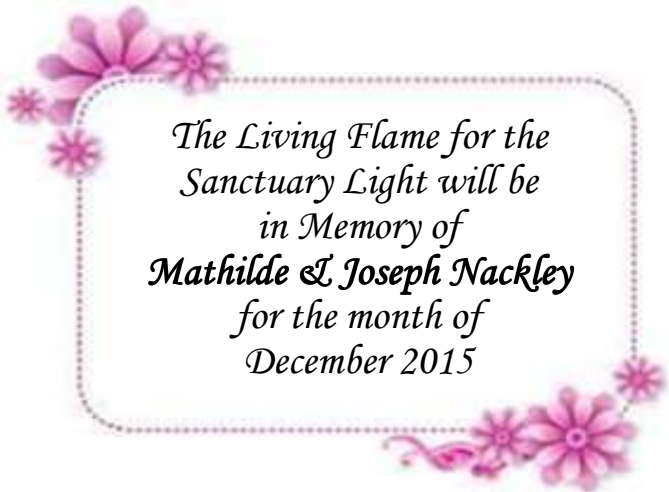

*The Living Flame for the
Sanctuary Light will be
in Memory of
Mathilde & Joseph Nackley
for the month of
December 2015*



*Please remember in your
prayers all the departed
family and friends of
St. Christopher's Parish.*

Religious Education

*If you have any questions concerning our CCD program,
please call Mary Ann Jacisin in the CCD office at (973)
539-6208.*

Baptism

*Our next **Baptism preparation meeting** will be on
January 11th @ 7:00 pm in room 101. Please call
the rectory to enroll and for any other information
you may require.*

Meditations

*Have you noticed how Fond God is of choosing the
least likely people to fulfill his will and carry His
message? He reveals himself to the world in the form
of a helpless baby and, of all things, this baby is born
in a stable! The first ones to acknowledge this mira-
cle are ordinary shepherds. The next time you find
yourself feeling unworthy or too imperfect to be used
by God, remember his delight un using the least likely
to accomplish his will. No matter who you are or
how society may regard you, you can be God's in-
strument, if you are willing. Are you willing to be
used by God?*

*Announce his salvation day after day. Tell his glory
among the nations.*

-Psalm 96:2



We observed the star



SAINT CHRISTOPHER PARISH 20-WEEK CLUB MAINTENANCE & REPAIR FUND 2016

Raffle License #
ID #375-1-914

Location: 1050 Littleton Road
Parsippany, NJ 07054
Time: 12:00 noon

- A. Each participant pays \$100 once or \$20 a month for 5 months, starting January and ending in May.
- B. There is a winner selected each week, two winners on week 11 (\$500/each) two winners on week 18 (\$400/each) and five winners on week 20 (\$1000/each).

January 2016		February 2016		March 2016		April 2016		May 2016	
1/2	\$150	2/6	\$200	3/5	\$300	4/2	\$350	5/7	\$400
1/9	\$150	2/13	\$200	3/12	\$500, \$500	4/9	\$350	5/14	\$1000
									\$1000
1/16	\$175	2/20	\$250	3/19	\$300	4/16	\$375		\$1000
									\$1000
1/23	\$175	2/27	\$250	3/26	\$300	4/23	\$375		\$1000
1/30	\$200					4/30	\$400, \$400		

- C. A person can win more than once. Your name is put back in so you can win again.
- D. We are planning to have our first drawing on January 2, 2016. Drawings will be held each SATURDAY. A list of winners will be posted in the vestibule of the Church and in the bulletin.
- E. If a participant fails to pay the monthly dues, he/she will be disqualified for the remainder of the drawing.
- F. If gambling is a problem for you or someone in your family, DIAL 1-800-GAMBLER.
- G. The aggregate value of all prizes **\$11,300**. No substitution of the offered prizes may be made.

PLEASE PRINT – FILL OUT FORM AND RETURN TO: St. Christopher Rectory

All forms must be returned no later than January 2, 2016.

20-week club# _____

Raffle License #

ID #375-1-914

Saint Christopher Church

Calendar Raffle – 20-week club

January, February, March, April, May 2016

Name _____

Address _____

Phone Number _____

_____ \$100 payment in full

_____ \$20 partial payment

**ST. CHRISTOPHER'S
FAMILY MOVIE NIGHT IS HERE AGAIN!!!**

WE ARE HAPPY TO PRESENT:

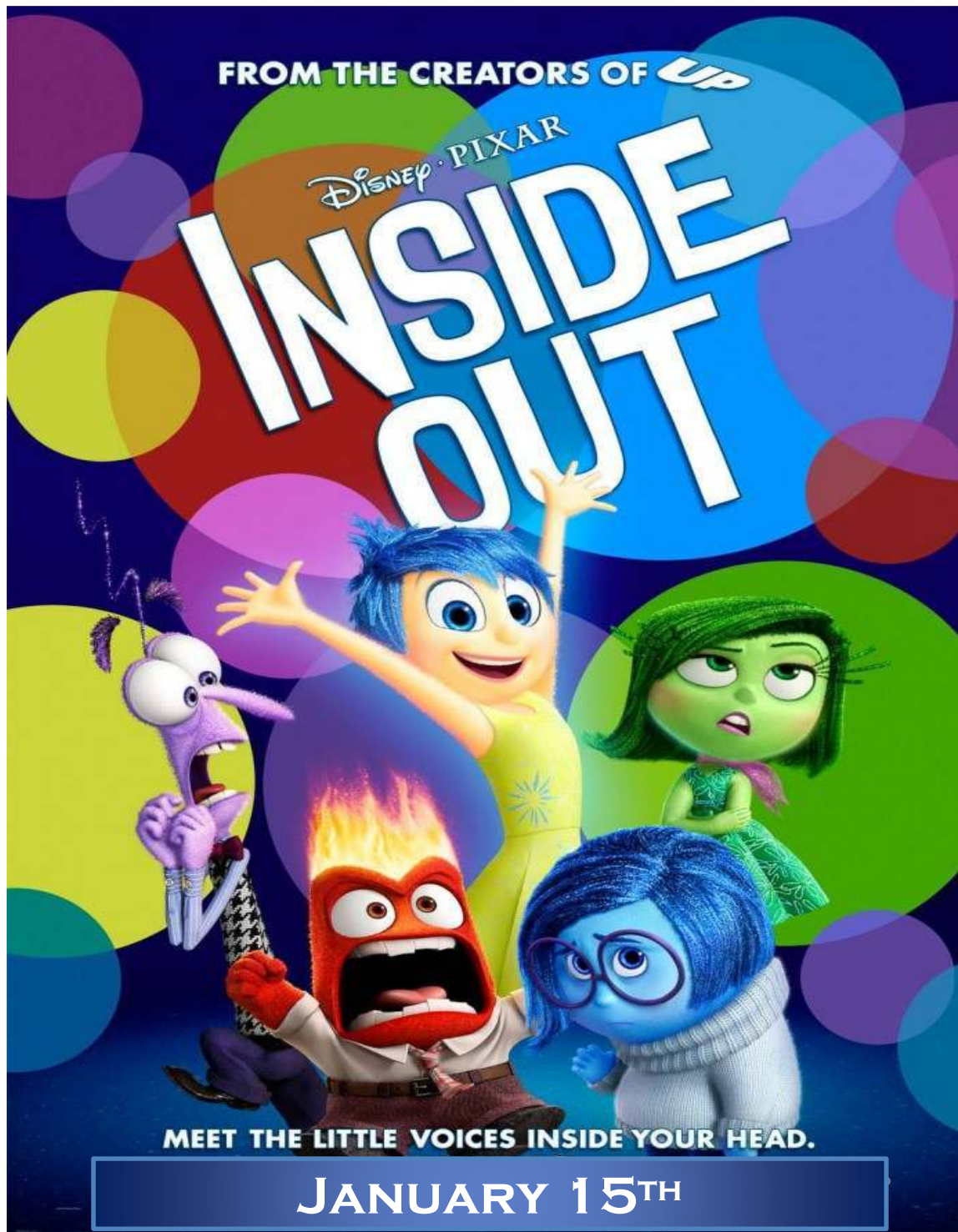

**REFRESHMENTS WILL BE SERVED AT 6:30 PM
WITH MOVIE STARTING AT 7:00 PM
REMEMBER TO BRING CHAIRS**

All Saints Academy's 7th Annual Tricky Tray!

Friday, January 29th, 2016 – Doors open at 5:30 PM

ADMISSION is \$35.00 per person, & includes
two sheets of Regular Prize tickets, coffee & dessert

ADVANCE TICKET PACKAGES include 2 sheets of Regular tickets, 4 Grand Prize tickets, and 2 Super Grand Prize Tickets for \$35.00...a savings of \$5.00!

Tickets prices will be as follows on the night of the auction:

Regular	1 Sheet of 25 tickets	\$10.00
Grand	1 ticket	\$3.00 each or 4 for \$10.00
Super Grand	1 ticket	\$5.00 each or 4 for \$15.00

Assigned seating only - tables of 8 are available.

Please provide names of guests, phone numbers, and the number of ticket packages:

TABLE CAPTAIN: _____
PHONE: _____

	<u>Guest's Name(s)</u>	<u>Phone #</u>	<u># of Advance Ticket Packages</u>
1.	_____	_____	_____
2.	_____	_____	_____
3.	_____	_____	_____
4.	_____	_____	_____
5.	_____	_____	_____
6.	_____	_____	_____
7.	_____	_____	_____
8.	_____	_____	_____

ADMISSION & ADVANCE TICKET PACKAGE payment:

Please make checks payable to ALL SAINTS ACADEMY
with "Tricky Tray" noted on the memo line.

of Guests _____ @ \$35 each = \$ _____

of Advance
Ticket Packages _____ @ \$35 each = \$ _____

TOTAL = \$ _____

ADVANCE TICKET PACKAGE PRICES DEADLINE IS
FRIDAY, JANUARY 15, 2016.

For additional info or questions, please call Debbie Dembek at 973-334-4704.
Visit www.allsaintspar.org for additional forms.

*Due to any unforeseen circumstances, January 30, 2016 has been scheduled for a snow date.
All tickets will be honored. No refunds.*